



✓ Acres
 ✓ HEL

Common Land Unit
 Cropland Non-cropland CRP

Farm 2623
Tract 239

Wetland Determination Identifiers

- Restricted Use
- ▼ Limited Restrictions
- Exempt from Conservation Compliance Provisions

2016 Crop Year



Tract Page: 1 of 1

United States Department of Agriculture (USDA) Farm Service Agency (FSA) maps are for FSA Program administration only. This map does not represent a legal survey or reflect actual ownership; rather it depicts the information provided directly from the producer and/or National Agricultural Imagery Program (NAIP) imagery. The producer accepts the data 'as is' and assumes all risks associated with its use. USDA-FSA assumes no responsibility for actual or consequential damage incurred as a result of any user's reliance on this data outside FSA Programs. Wetland identifiers do not represent the size, shape, or specific determination of the area. Refer to your original determination (CPA-026 and attached maps) for exact boundaries and determinations or contact USDA Natural Resources Conservation Service (NRCS).

Iowa
Emmet

U.S. Department of Agriculture
Farm Service Agency

Prepared: 6/24/16 10:36 AM
Crop Year: 2016

Report ID: FSA-156EZ

Abbreviated 156 Farm Record

Page: 1 of 1

DISCLAIMER: This is data extracted from the web farm database. Because of potential messaging failures in MIDAS, this data is not guaranteed to be an accurate and complete representation of data contained in the MIDAS system, which is the system of record for Farm Records.

Operator Name [REDACTED] Farm Identifier DIV 2504 Recon Number

Farms Associated with Operator: [REDACTED]

CRP Contract Number(s): None

Farmland	Cropland	DCP Cropland	WBP	WRP/EWP	CRP Cropland	GRP	Farm Status	Number of Tracts
112.23	112.23	112.23	0.0	0.0	0.0	0.0	Active	1
State Conservation	Other Conservation	Effective DCP Cropland	Double Cropped	MPL/FWP	Native Sod	FAV/WR History		
0.0	0.0	112.23	0.0	0.0	0.0			

ARC/PLC				
ARC-IC NONE	ARC-CO CORN, SOYBN	PLC NONE	PLC-Default NONE	

Crop	Base Acreage	CTAP Tran Yield	PLC Yield	CCC-505 CRP Reduction
CORN	71.5		153	0.0
SOYBEANS	38.9		42	0.0
Total Base Acres:	110.4			

Tract Number: 239 Description: NE1/4 34 99 34 ES

FAV/WR History

BIA Range Unit Number:

HEL Status: HEL: conservation system is being actively applied

Wetland Status: Wetland determinations not complete

WL Violations: None

Farmland	Cropland	DCP Cropland	WBP	WRP/EWP	CRP Cropland	GRP
112.23	112.23	112.23	0.0	0.0	0.0	0.0
State Conservation	Other Conservation	Effective DCP Cropland	Double Cropped	MPL/FWP	Native Sod	
0.0	0.0	112.23	0.0	0.0	0.0	

Crop	Base Acreage	CTAP Tran Yield	PLC Yield	CCC-505 CRP Reduction
CORN	71.5		153	0.0
SOYBEANS	38.9		42	0.0
Total Base Acres:	110.4			

Owners: STANLEY R ERICKSON FAMILY IRREVOCABLE TRUST

Other Producers: None

Soils Map

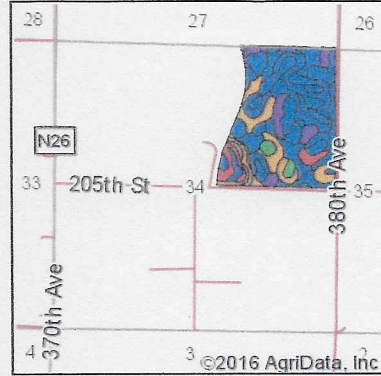
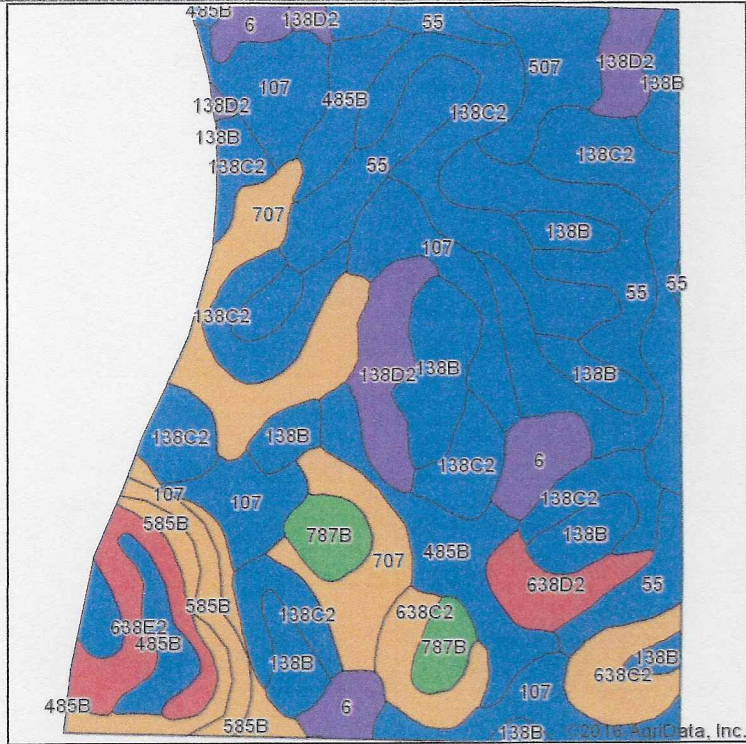

State: **Iowa**
 County: **Emmet**
 Location: **34-99N-34W**
 Township: **Estherville**
 Acres: **112.23**
 Date: **6/22/2016**

Maps Provided By:

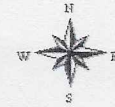

Soils data provided by USDA and NRCS.

Area Symbol: IA063, Soil Area Version: 24

Code	Soil Description	Acres	Percent of field	CSR2 Legend	Non-Irr Class *c	CSR2**	CSR
138C2	Clarion loam, 6 to 10 percent slopes, moderately eroded	20.73	18.5%		IIIe	83	59
107	Webster clay loam, 0 to 2 percent slopes	14.48	12.9%		IIw	86	77
55	Nicollet clay loam, 1 to 3 percent slopes	14.45	12.9%		Iw	89	82
138B	Clarion loam, 2 to 6 percent slopes	12.04	10.7%		Ile	89	74
707	Delft clay loam, 0 to 2 percent slopes	9.25	8.2%		IIw	79	73
485B	Spillville loam, 2 to 5 percent slopes	8.82	7.9%		Ile	89	79
138D2	Clarion loam, 9 to 14 percent slopes, moderately eroded	5.24	4.7%		IIIe	51	50
585B	Coland-Spillville complex, 2 to 5 percent slopes	5.10	4.5%		IIw	77	60
638C2	Clarion-Storden complex, 6 to 10 percent slopes, moderately eroded	4.87	4.3%		IIIe	75	53
6	Okoboji silty clay loam, 0 to 1 percent slopes	4.23	3.8%		IIIw	59	53
638E2	Clarion-Storden complex, 14 to 18 percent slopes, moderately eroded	3.64	3.2%		IVe	35	34
507	Canisteo clay loam, 0 to 2 percent slopes	3.42	3.0%		IIw	84	73
787B	Vinje silty clay loam, 2 to 5 percent slopes	2.85	2.5%		Ile	91	62
638D2	Clarion-Storden complex, 9 to 14 percent slopes, moderately eroded	2.29	2.0%		IIIe	44	44
138C	Clarion loam, 6 to 10 percent slopes	0.82	0.7%		IIIe	84	61
Weighted Average						79.8	67.2

**IA has updated the CSR values for each county to CSR2.



ESTHERVILLE

Country Club
Golf Course

School

Ft. Defiance
State Park

Creek

West
Fork
Creek

DES
MOINES

CHEYVER
LAKE

D.D. 108

D.D. 36

O.D. 87

TWELVEMILE LAKE

ABANDONED

M. & S. ST. RY.

ESTHERVILLE

