

Aerial Map

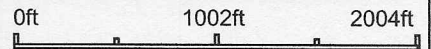

Map Center: 43° 18' 21.07, -94° 47' 22.94



18-98N-33W
Emmet County
Iowa

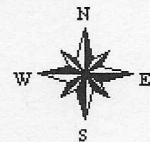

3/5/2021

Maps Provided By:
 **surety**
CUSTOMIZED ONLINE MAPPING

© AgriData, Inc. 2021 www.AgriDataInc.com

Field borders provided by Farm Service Agency as of 5/21/2008.

Soils Map

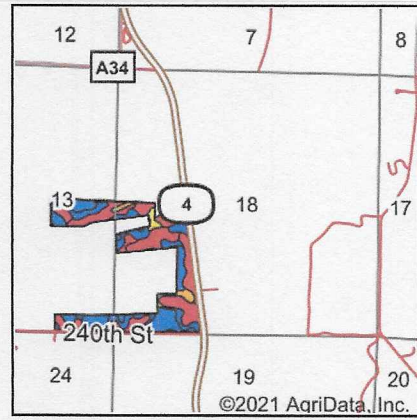
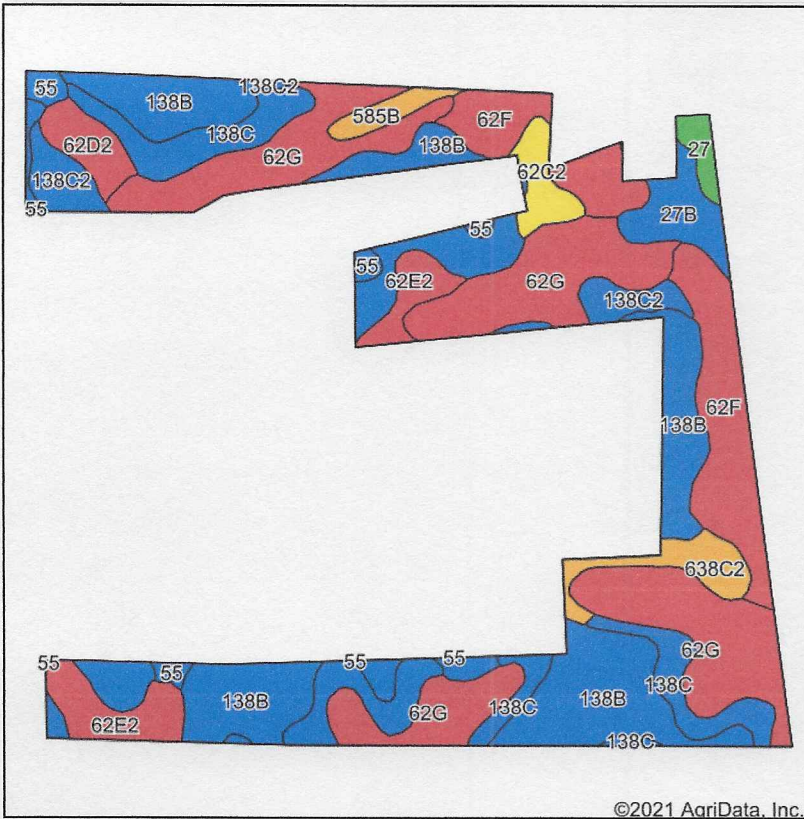

State: **Iowa**
 County: **Emmet**
 Location: **18-98N-33W**
 Township: **High Lake**
 Acres: **75.53**
 Date: **3/5/2021**



Soils data provided by USDA and NRCS.

©2021 AgriData, Inc.

Area Symbol: IA063, Soil Area Version: 30

Code	Soil Description	Acres	Percent of field	CSR2 Legend	Non-Irr Class *c	CSR2**	CSR	Alfalfa hay	Oats	Spring wheat	*n NCCPI Soybeans
138B	Clarion loam, 2 to 6 percent slopes	21.05	27.9%		Ile	89	74				84
62G	Belview loam, 22 to 40 percent slopes	20.29	26.9%		Vlle	10	5	1	10	6	19
62F	Belview loam, 16 to 30 percent slopes	9.01	11.9%		Vle	17	11		7	5	53
138C	Clarion loam, 6 to 10 percent slopes	8.17	10.8%		Ille	84	61				81
62E2	Storden loam, 10 to 22 percent slopes, moderately eroded	3.83	5.1%		IVe	32	29				60
138C2	Clarion loam, 6 to 10 percent slopes, moderately eroded	2.88	3.8%		Ille	83	59				73
27B	Terril loam, 2 to 6 percent slopes	2.30	3.0%		Ile	87	74				84
638C2	Clarion-Storden complex, 6 to 10 percent slopes, moderately eroded	1.99	2.6%		Ille	75	53				73
62D2	Storden loam, 10 to 16 percent slopes, moderately eroded	1.67	2.2%		IVe	41	38				67
62C2	Storden loam, 6 to 10 percent slopes, moderately eroded	1.51	2.0%		Ille	64	47				70
55	Nicollet clay loam, 1 to 3 percent slopes	1.11	1.5%		Iw	89	82				82
585B	Coland-Spillville complex, 2 to 5 percent slopes	0.97	1.3%		Ilw	77	60				87
27	Terril loam, 0 to 2 percent slopes	0.75	1.0%		I	95	79				84
Weighted Average						53.4	41.8	0.3	3.5	2.2	*n 59.9

**IA has updated the CSR values for each county to CSR2.

*n: The aggregation method is "Weighted Average using all components"

*c: Using Capabilities Class Dominant Condition Aggregation Method

Soils data provided by USDA and NRCS.

(Landowners)
CENTER TWP.
430th AVE

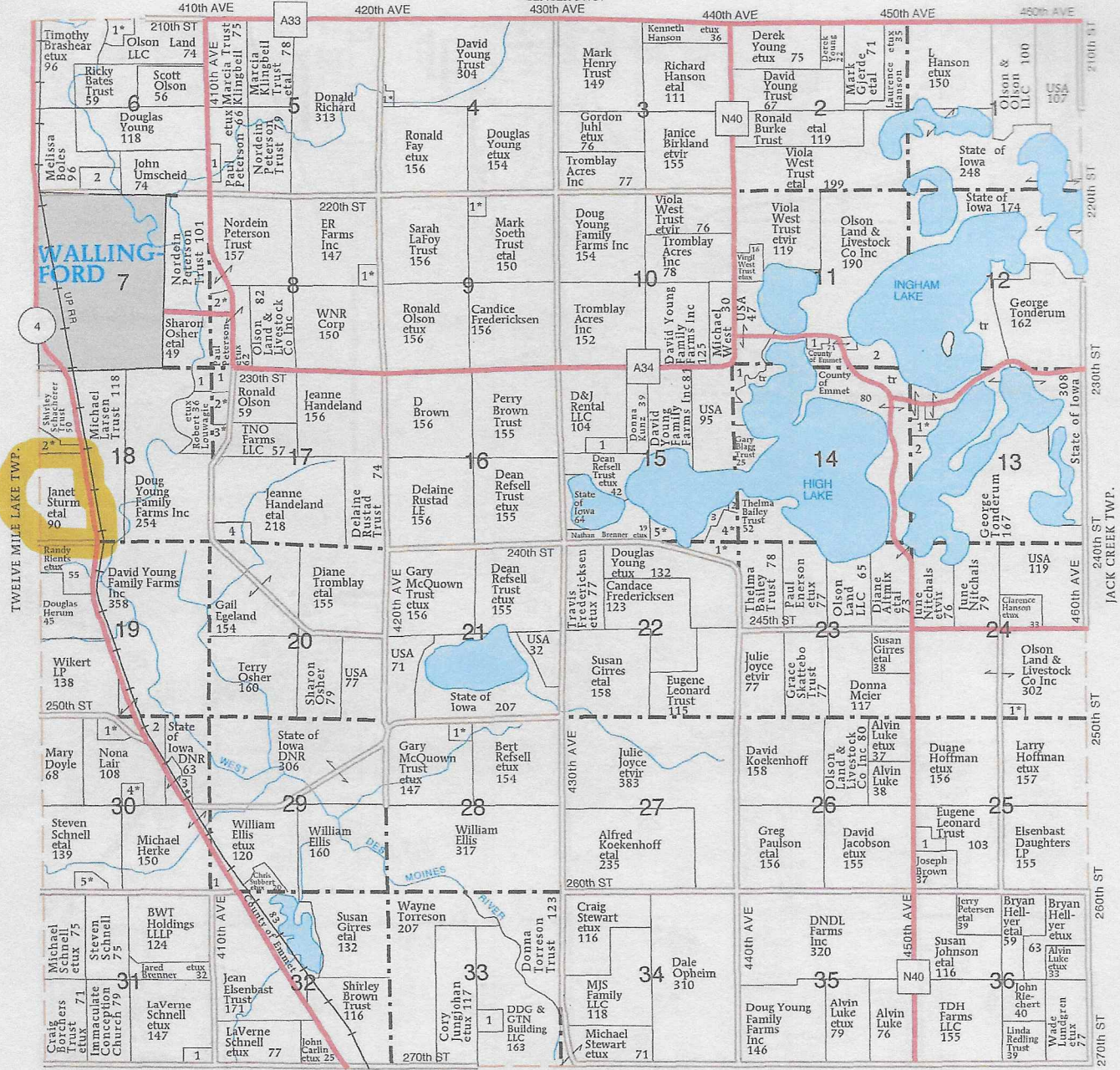

PALO ALTO CO.

HIGH LAKE TOWNSHIP

- SECTION 4**
- 1. Anderson, Dale etux 6
- SECTION 5**
- 1. Doug Young Family Farms Inc 10
- SECTION 6**
- 1. Hough, Kyle etux 12
- 2. Hamre, Joan 15
- SECTION 8**
- 1. Richard, James etux 6
- 2. Colsrud, Randy etux 6
- SECTION 9**
- 1. Brenner, Myron etux 6
- SECTION 11**
- 1. Olson U & Olson LLC 5

- 2. Ingham-Okoboji Bible Camp Assn 30
- SECTION 13**
- 1. Bliinkmann, Richard etal 7
- 2. County of Emmet 10
- SECTION 14**
- 1. USA 17
- SECTION 15**
- 1. David Young Family Farms Inc 11
- 2. Johnson, Gregory 5
- 3. Iverson, Mark 7
- 4. Refsell Trust, Dean etux 18
- 5. Nitchals, John etux 8

- SECTION 17**
- 1. Moore, Dennis 11
- 2. Louwagie, Robert etux 8
- 3. Nitchals, Stanley etux 9
- 4. Egeland, Gail 19
- SECTION 19**
- 1. Moore, Dennis 11
- 2. Richard, James etal 11
- SECTION 22**
- 1. Refsell Trust, Dean etux 15
- SECTION 24**
- 1. Pickar, Brett etux 7
- SECTION 25**
- 1. Jacobson, Joel 12

- SECTION 28**
- 1. Brenner, Jesse etux 8
- SECTION 29**
- 1. Herke, Michael 10
- SECTION 30**
- 1. Johnson, Terry etux 12
- 2. David Young Family Farms Inc 12
- 3. Simpson, David etal 10
- 4. Lair, Larry etux 10
- 5. Fay, Ronald etux 9
- SECTION 31**
- 1. Schmitt, Michelle 9
- SECTION 33**
- 1. Smith, Sondra 13

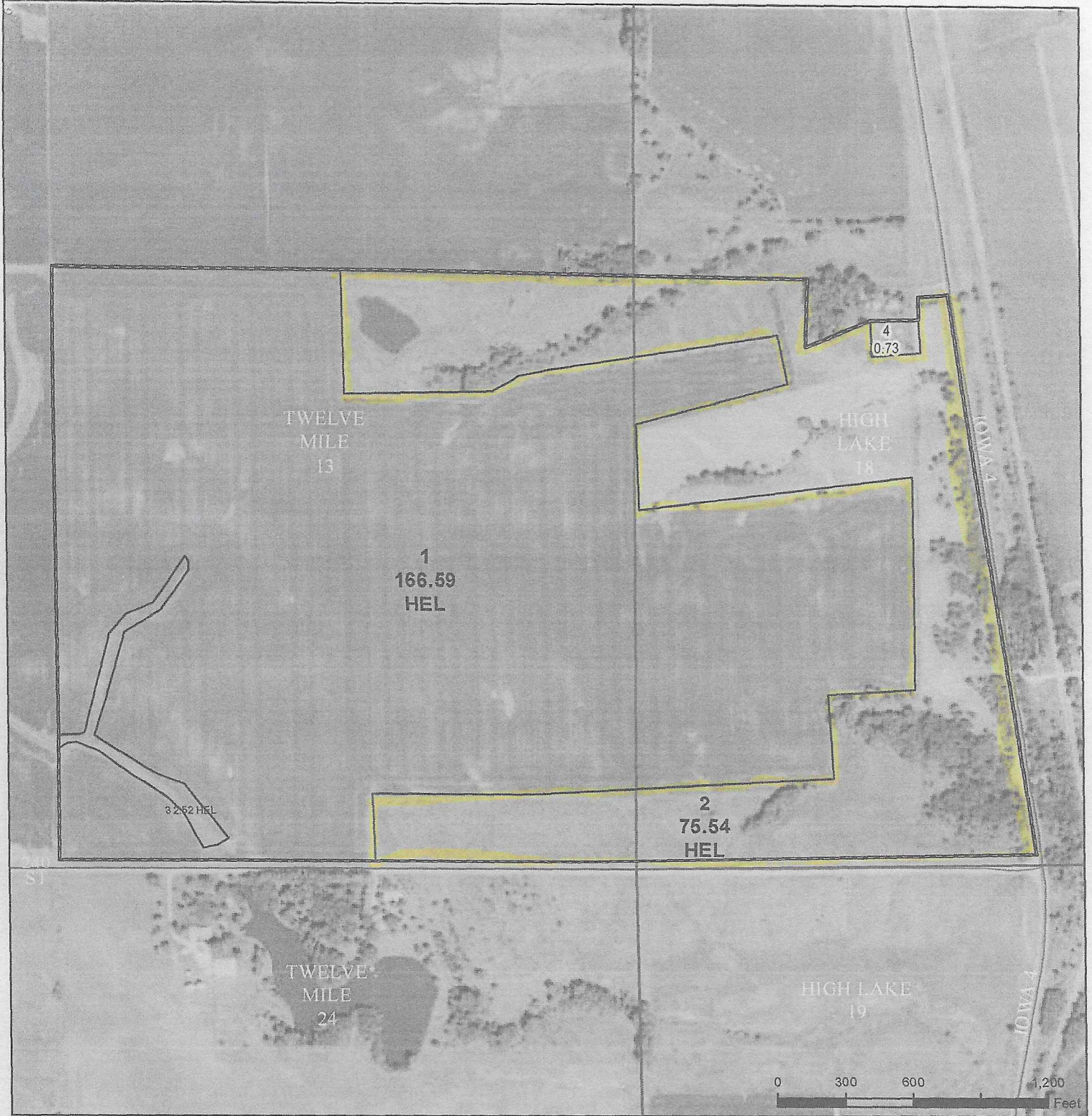

Legend

- Non-Cropland
- CRP
- Iowa PLSS
- Cropland
- Tract Boundary
- Iowa Roads

Wetland Determination Identifiers

- Restricted Use
- Limited Restrictions
- Exempt from Conservation
- Compliance Provisions

Tract Cropland Total: 244.65 acres

2020 Program Year

Map Created March 31, 2020

Farm 2596

Tract 391

United States Department of Agriculture (USDA) Farm Service Agency (FSA) maps are for FSA Program administration only. This map does not represent a legal survey or reflect actual ownership; rather it depicts the information provided directly from the producer and/or National Agricultural Imagery Program (NAIP) imagery. The producer accepts the data 'as is' and assumes all risks associated with its use. USDA-FSA assumes no responsibility for actual or consequential damage incurred as a result of any user's reliance on this data outside FSA Programs. Wetland identifiers do not represent the size, shape, or specific determination of the area. Refer to your original determination (CPA-026 and attached maps) for exact boundaries and determinations or contact USDA Natural Resources Conservation Service (NRCS).

4 Year Crop History

Owner/Operator: Date: 3/5/2021
 Address: Farm Name:
 Address: Field ID:
 Phone: Acct. #:

Crop Year: 2020

Crop Year: 2019

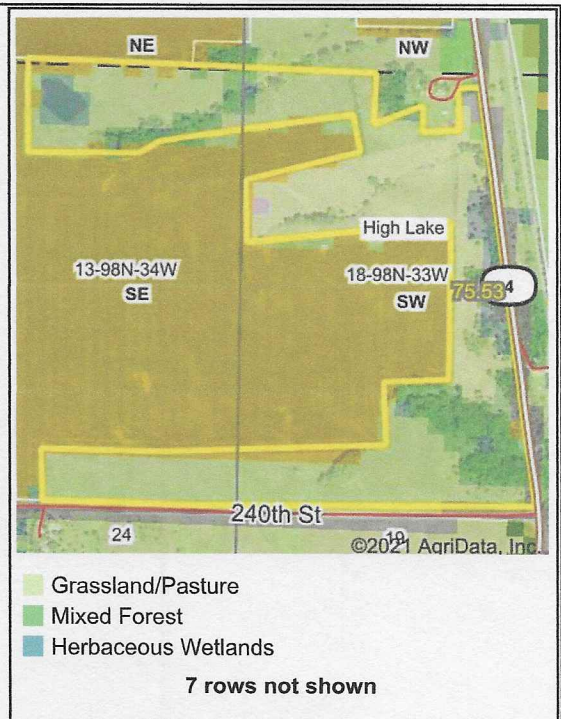

Crop Year: 2018

Crop Year: 2017

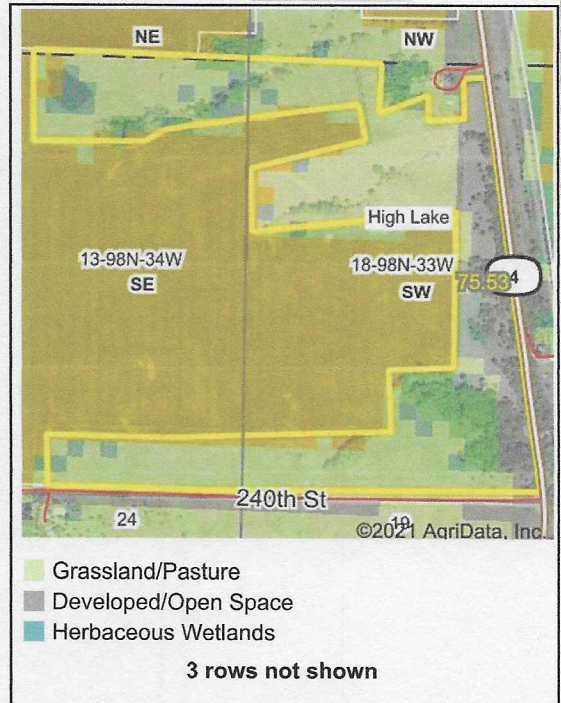
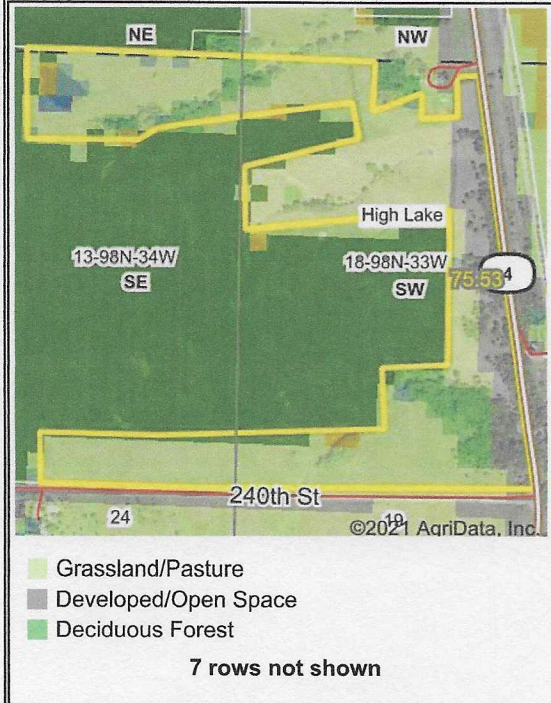

Map Center: 43° 18' 21.07, -94° 47' 22.94

State: IA County: Emmet

Legal: 18-98N-33W Twnshp: High Lake

Field borders provided by Farm Service Agency as of 5/21/2008. Crop data provided by USDA National Agricultural Statistics Service Cropland Data Layer.



Maps Provided By:



© AgriData, Inc. 2021

www.AgriDataInc.com

Topography Map

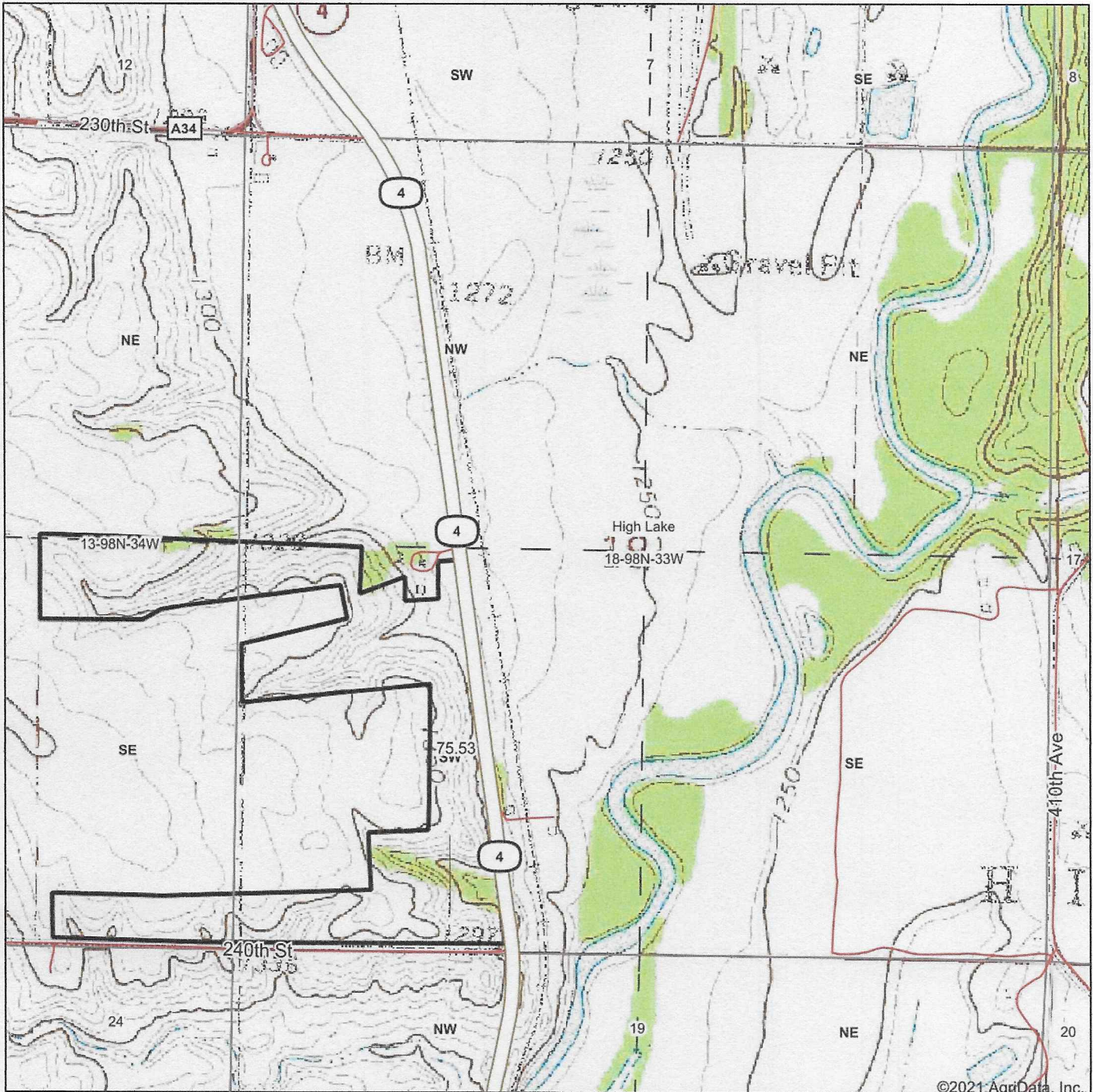

©2021 AgriData, Inc.

map center: 43° 18' 21.07, -94° 47' 22.94

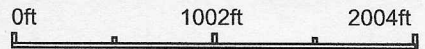

18-98N-33W
Emmet County
Iowa

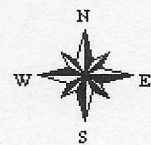

3/5/2021

Maps Provided By:



© AgriData, Inc. 2021 www.AgridataInc.com

Field borders provided by Farm Service Agency as of 5/21/2008.

Topography Contours



©2021 AgriData, Inc.

Source: USGS 3 meter dem
 Interval(ft): 3.0
 Min: 1,270.7
 Max: 1,379.1
 Range: 108.4
 Average: 1,337.7
 Standard Deviation: 23.59 ft



3/5/2021

18-98N-33W
 Emmet County
 Iowa

Map Center: 43° 18' 21.07, -94° 47' 22.94



© AgriData, Inc. 2021 www.AgriDataInc.com

Field borders provided by Farm Service Agency as of 5/21/2008.

Topography Hillshade



©2021 AgriData, Inc.

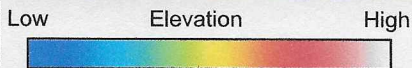

Source: USGS 3 meter dem
 Interval(ft): 3
 Min: 1,270.7
 Max: 1,379.1
 Range: 108.4
 Average: 1,337.7
 Standard Deviation: 23.59 ft

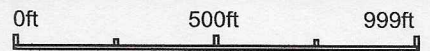

3/5/2021

18-98N-33W
Emmet County
Iowa

map center: 43° 18' 21.07, -94° 47' 22.94

Maps Provided By:



© AgriData, Inc. 2021 www.AgriDataInc.com

Field borders provided by Farm Service Agency as of 5/21/2008.