

Aerial Map

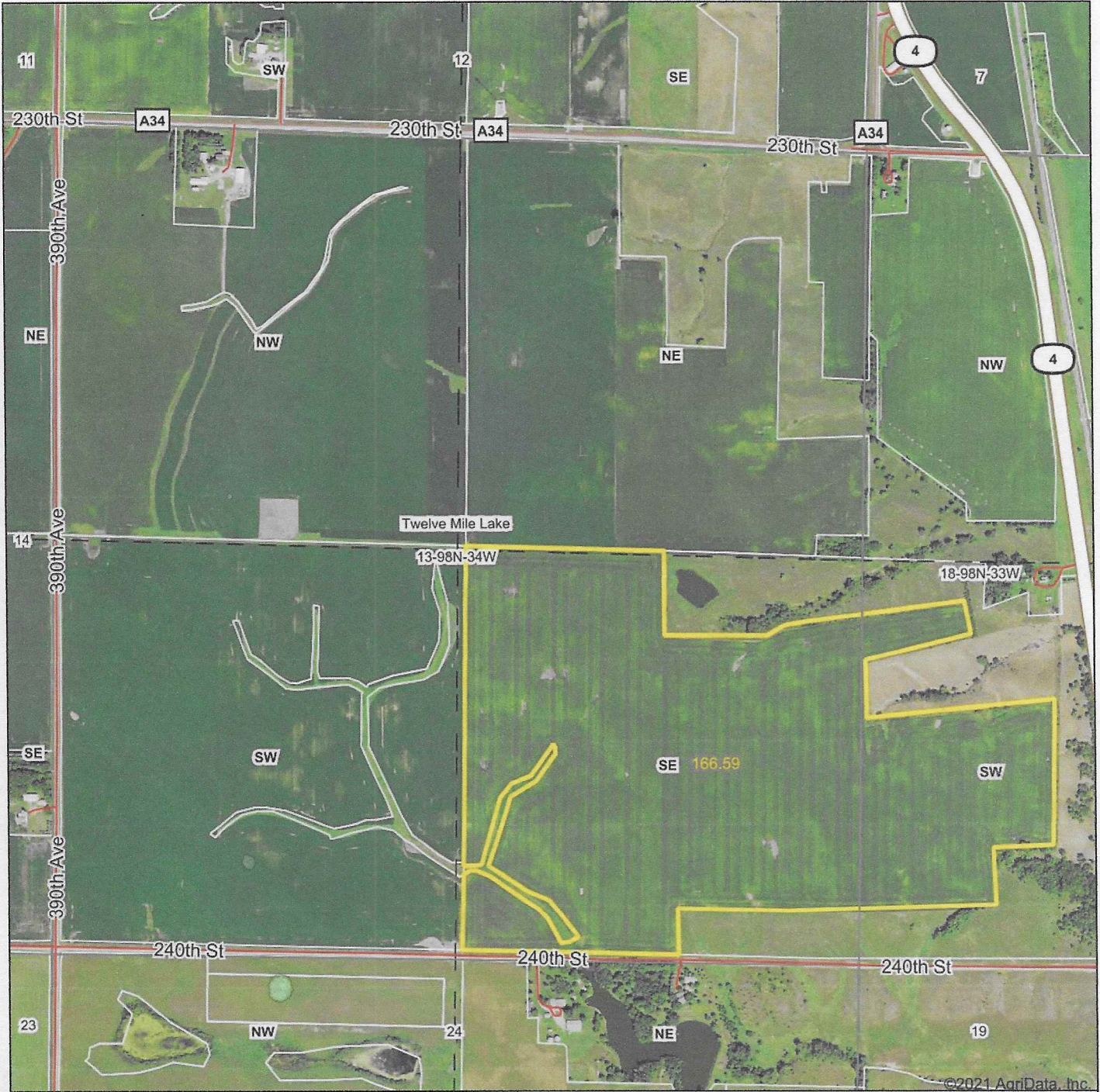

Map Center: 43° 18' 21.41, -94° 48' 17.26

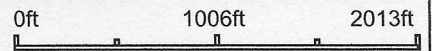

13-98N-34W
Emmet County
Iowa

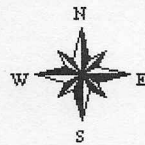

3/3/2021

Maps Provided By:



© AgriData, Inc. 2021 www.AgriDataInc.com

Field borders provided by Farm Service Agency as of 5/21/2008.

Soils Map

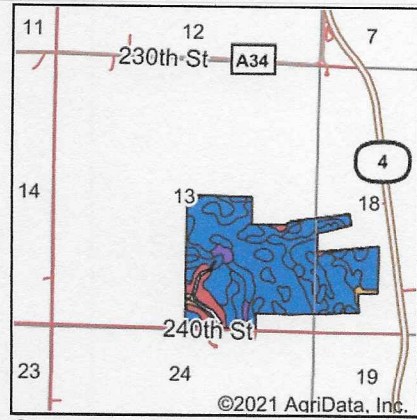
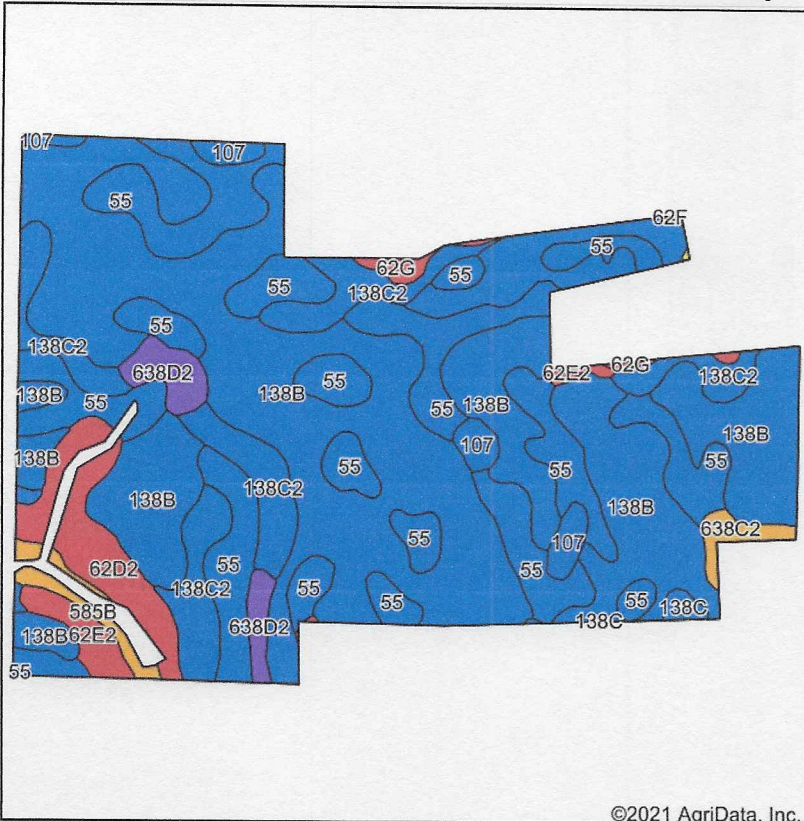

State: **Iowa**
 County: **Emmet**
 Location: **13-98N-34W**
 Township: **Twelve Mile Lake**
 Acres: **166.59**
 Date: **3/3/2021**













Maps Provided By:

 CUSTOMIZED ONLINE MAPPING
 © AgriData, Inc. 2021 www.AgriDataInc.com



Soils data provided by USDA and NRCS.

Area Symbol: IA063, Soil Area Version: 30

| Code | Soil Description | Acres | Percent of field | CSR2 Legend | Non-Irr Class *c | CSR2** | CSR | Alfalfa hay | Oats | Spring wheat | *n NCCPI Soybeans |
|-------------------------|--|-------|------------------|---|------------------|-----------|-----------|-------------|------------|--------------|-------------------|
| 138B | Clarion loam, 2 to 6 percent slopes | 87.32 | 52.4% |  | Ile | 89 | 74 | | | | 84 |
| 55 | Nicollet clay loam, 1 to 3 percent slopes | 41.79 | 25.1% |  | Iw | 89 | 82 | | | | 82 |
| 138C2 | Clarion loam, 6 to 10 percent slopes, moderately eroded | 16.98 | 10.2% |  | IIle | 83 | 59 | | | | 73 |
| 62D2 | Storden loam, 10 to 16 percent slopes, moderately eroded | 6.69 | 4.0% |  | IVe | 41 | 38 | | | | 67 |
| 638D2 | Omsrud-Storden complex, 10 to 16 percent slopes, moderately eroded | 3.38 | 2.0% |  | IVe | 53 | 44 | | | | 69 |
| 107 | Webster clay loam, 0 to 2 percent slopes | 3.01 | 1.8% |  | IIw | 86 | 77 | | | | 82 |
| 62E2 | Storden loam, 10 to 22 percent slopes, moderately eroded | 2.60 | 1.6% |  | IVe | 32 | 29 | | | | 60 |
| 585B | Coland-Spillville complex, 2 to 5 percent slopes | 1.71 | 1.0% |  | IIw | 77 | 60 | | | | 87 |
| 638C2 | Clarion-Storden complex, 6 to 10 percent slopes, moderately eroded | 1.38 | 0.8% |  | IIle | 75 | 53 | | | | 73 |
| 62G | Belview loam, 22 to 40 percent slopes | 1.01 | 0.6% |  | VIIe | 10 | 5 | 1 | 10 | 6 | 19 |
| 138C | Clarion loam, 6 to 10 percent slopes | 0.65 | 0.4% |  | IIle | 84 | 61 | | | | 81 |
| 62C2 | Storden loam, 6 to 10 percent slopes, moderately eroded | 0.07 | 0.0% |  | IIle | 64 | 47 | | | | 70 |
| Weighted Average | | | | | | 84 | 71 | *- | 0.1 | *- | *n 80.5 |

**IA has updated the CSR values for each county to CSR2.

*n: The aggregation method is "Weighted Average using all components"

*c: Using Capabilities Class Dominant Condition Aggregation Method

Soils data provided by USDA and NRCS.

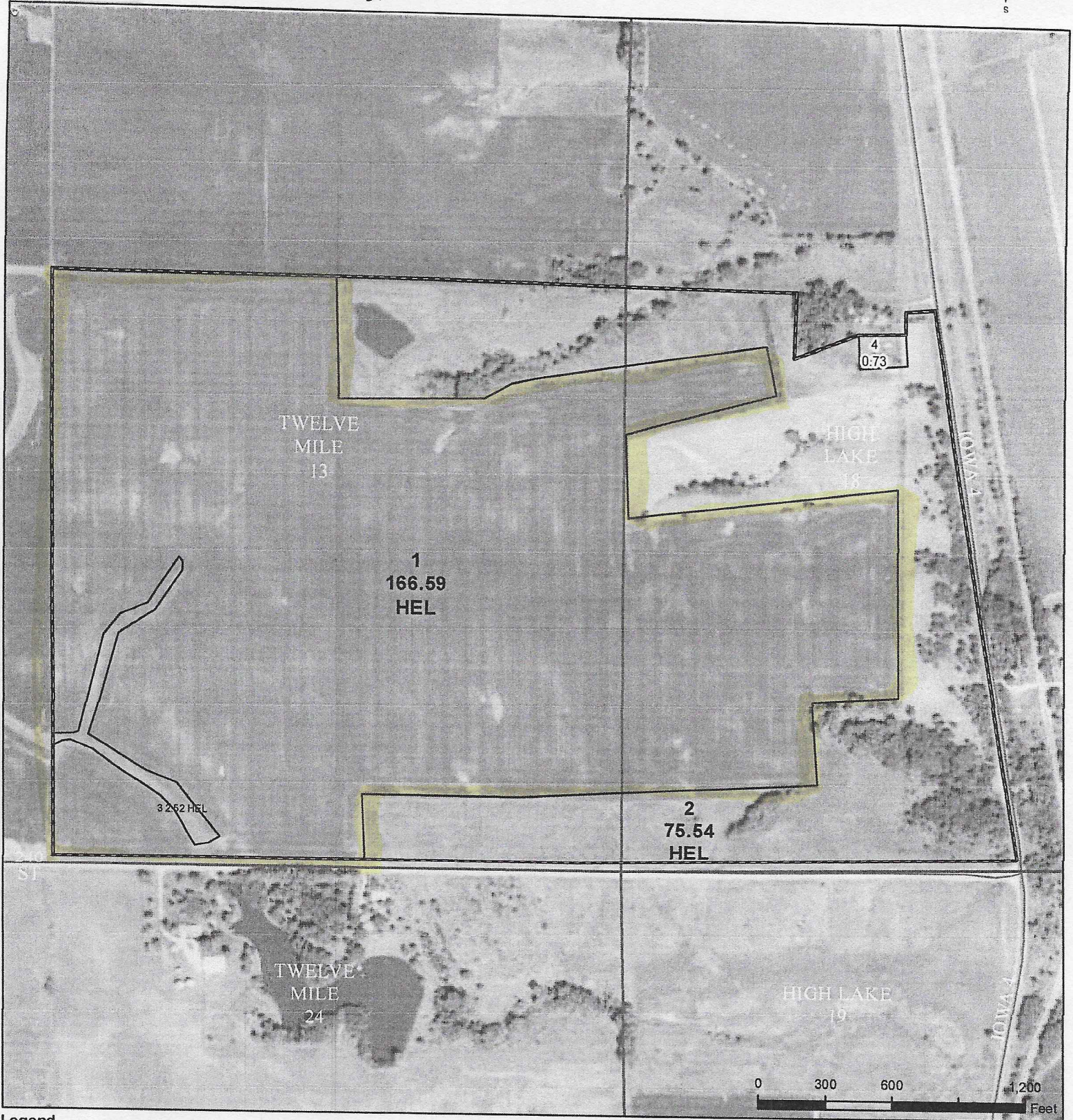

- Legend**
- Non-Cropland
 - CRP
 - Iowa PLSS
 - Tract Boundary
 - Iowa Roads
 - Cropland

- Wetland Determination Identifiers**
- Restricted Use
 - Limited Restrictions
 - Exempt from Conservation Compliance Provisions

Tract Cropland Total: 244.65 acres

2020 Program Year

Map Created March 31, 2020

Farm 2596

Tract 391

United States Department of Agriculture (USDA) Farm Service Agency (FSA) maps are for FSA Program administration only. This map does not represent a legal survey or reflect actual ownership; rather it depicts the information provided directly from the producer and/or National Agricultural Imagery Program (NAIP) imagery. The producer accepts the data 'as is' and assumes all risks associated with its use. USDA-FSA assumes no responsibility for actual or consequential damage incurred as a result of any user's reliance on this data outside FSA Programs. Wetland identifiers do not represent the size, shape, or specific determination of the area. Refer to your original determination (CPA-026 and attached maps) for exact boundaries and determinations or contact USDA Natural Resources Conservation Service (NRCS).



Abbreviated 156 Farm Record

Operator Name : JAMES DOUGLAS RICHARD
 Farms Associated with Operator : 19-063-98, 19-063-111, 19-063-922, 19-063-2596, 19-063-3745
 CRP Contract Number(s) : None
 Recon ID : None
 Transferred From : None
 ARCPLC G//F Eligibility : Eligible

Farm Land Data

| Farmland | Cropland | DCP Cropland | WBP | WRP | CRP | GRP | Sugarcane | Farm Status | Number Of Tracts |
|--------------------|--------------------|------------------------|----------------|------|------|---------------|-----------|----------------------|------------------------|
| 245.38 | 244.65 | 244.65 | 0.00 | 0.00 | 0.00 | 0.00 | 0.00 | Active | 1 |
| State Conservation | Other Conservation | Effective DCP Cropland | Double Cropped | | MPL | Acre Election | EWP | DCP Ag.Rel. Activity | Broken From Native Sod |
| 0.00 | 0.00 | 244.65 | 0.00 | | 0.00 | | 0.00 | 0.00 | 0.00 |

Crop Election Choice

| ARC Individual | ARC County | Price Loss Coverage |
|----------------|------------|---------------------|
| None | SOYBN | CORN |

DCP Crop Data

| Crop Name | Base Acres | CCC-505 CRP Reduction Acres | PLC Yield | HIP |
|--------------|---------------|-----------------------------|-----------|-----|
| Corn | 109.90 | 0.00 | 154 | |
| Soybeans | 57.80 | 0.00 | 42 | |
| TOTAL | 167.70 | 0.00 | | |

NOTES

| |
|--|
| |
|--|

Tract Number : 391
 Description : D 8;W1/2 SW1/4 18 98 33 HL & SE1/4 13 98 34 TM
 FSA Physical Location : IOWA/EMMET
 ANSI Physical Location : IOWA/EMMET
 BIA Unit Range Number :
 HEL Status : HEL field on tract.Conservation system being actively applied
 Wetland Status : Wetland determinations not complete
 WL Violations : None
 Owners : DIANA K GLASSER, RICHARD ALAN STURM, SHARON ANN SJOBLUM, DIANE LYNN SPRAGUE
 Other Producers : MATTHEW J RICHARD
 Recon ID : None

Tract Land Data

| Farm Land | Cropland | DCP Cropland | WBP | WRP | CRP | GRP | Sugarcane |
|--------------------|--------------------|------------------------|----------------|------|------|----------------------|------------------------|
| 245.38 | 244.65 | 244.65 | 0.00 | 0.00 | 0.00 | 0.00 | 0.00 |
| State Conservation | Other Conservation | Effective DCP Cropland | Double Cropped | MPL | EWP | DCP Ag. Rel Activity | Broken From Native Sod |
| 0.00 | 0.00 | 244.65 | 0.00 | 0.00 | 0.00 | 0.00 | 0.00 |

DCP Crop Data

| Crop Name | Base Acres | CCC-505 CRP Reduction Acres | PLC Yield |
|-----------|------------|-----------------------------|-----------|
| | | | |



Abbreviated 156 Farm Record

Tract 391 Continued ...

| | | | |
|--------------|---------------|-------------|-----|
| Corn | 109.90 | 0.00 | 154 |
| Soybeans | 57.80 | 0.00 | 42 |
| TOTAL | 167.70 | 0.00 | |

NOTES

[Empty box for notes]

In accordance with Federal civil rights law and U.S. Department of Agriculture (USDA) civil rights regulations and policies, the USDA, its Agencies, offices, and employees, and institutions participating in or administering USDA programs are prohibited from discriminating based on race, color, national origin, religion, sex, gender identity (including gender expression), sexual orientation, disability, age, marital status, family/parental status, income derived from a public assistance program, political beliefs, or reprisal or retaliation for prior civil rights activity, in any program or activity conducted or funded by USDA (not all bases apply to all programs). Remedies and complaint filing deadlines vary by program or incident.

Persons with disabilities who require alternative means of communication for program information (e.g., Braille, large print, audiotope, American Sign Language, etc.) should contact the responsible Agency or USDA's TARGET Center at (202) 720-2600 (voice and TTY) or contact USDA through the Federal Relay Service at (800) 877-8339. Additionally, program information may be made available in languages other than English.

To file a program discrimination complaint, complete the USDA Program Discrimination Complaint Form, AD-3027, found online at http://www.ascr.usda.gov/complaint_filing_cust.html and at any USDA office or write a letter addressed to USDA and provide in the letter all of the information requested in the form. To request a copy of the complaint form, call (866) 632-9992. Submit your completed form or letter to USDA by: (1) mail: U.S. Department of Agriculture Office of the Assistant Secretary for Civil Rights 1400 Independence Avenue, SW Washington, D.C. 20250-9410; (2) fax: (202) 690-7442; or (3) e-mail: program.intake@usda.gov. USDA is an equal opportunity provider, employer, and lender.

4 Year Crop History

Owner/Operator: Date: 3/3/2021

Address: Farm Name:

Address: Field ID:

Phone: Acct. #:

Crop Year: 2020

Crop Year: 2019

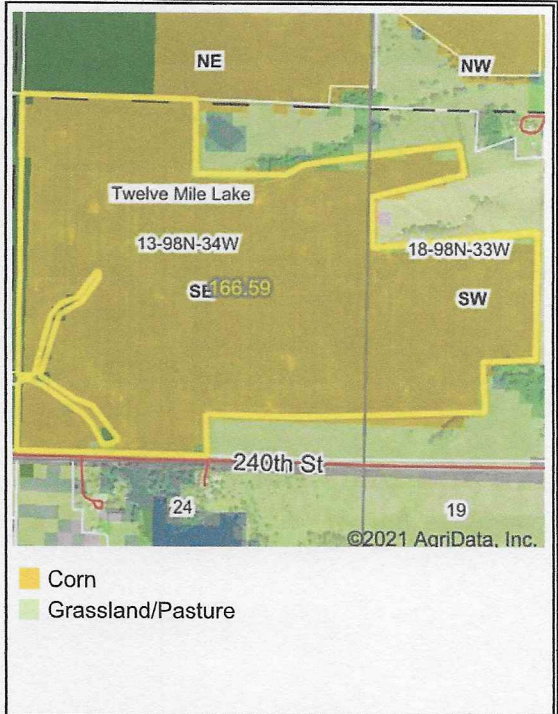
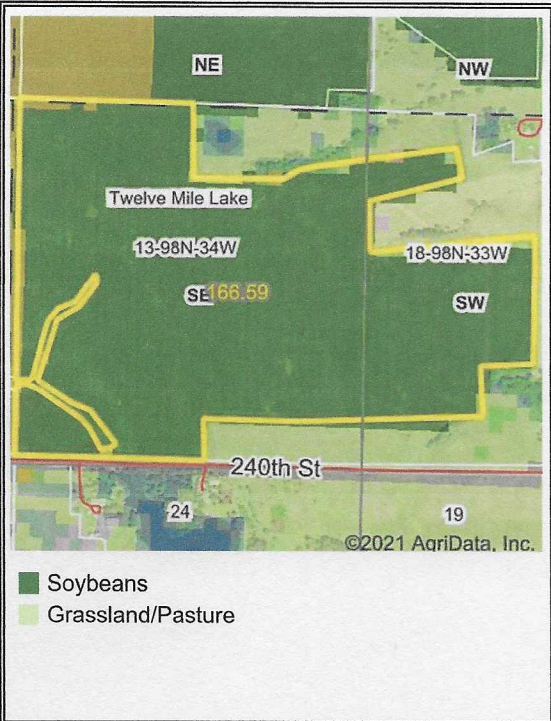

Crop Year: 2018

Crop Year: 2017

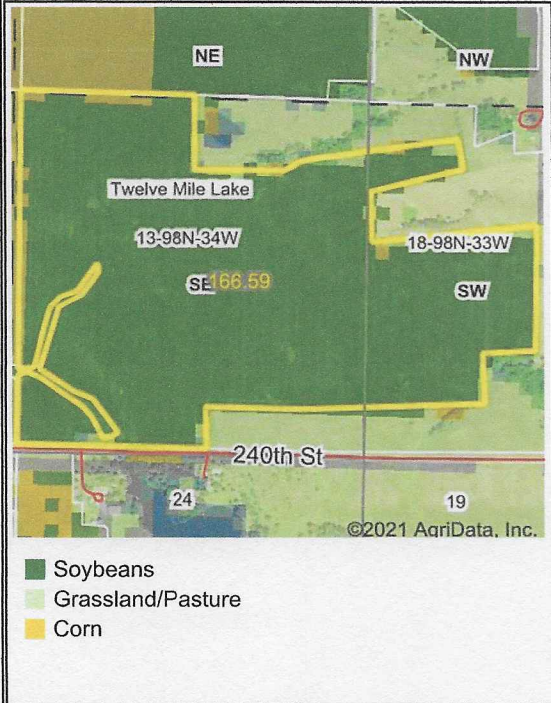

Map Center: 43° 18' 21.41, -94° 48' 17.26

State: IA County: Emmet

Legal: 13-98N-34W Twnshp: Twelve Mile Lake

Field borders provided by Farm Service Agency as of 5/21/2008. Crop data provided by USDA National Agricultural Statistics Service Cropland Data Layer.



Maps Provided By:



© AgriData, Inc. 2021

www.AgriDataInc.com

Topography Map

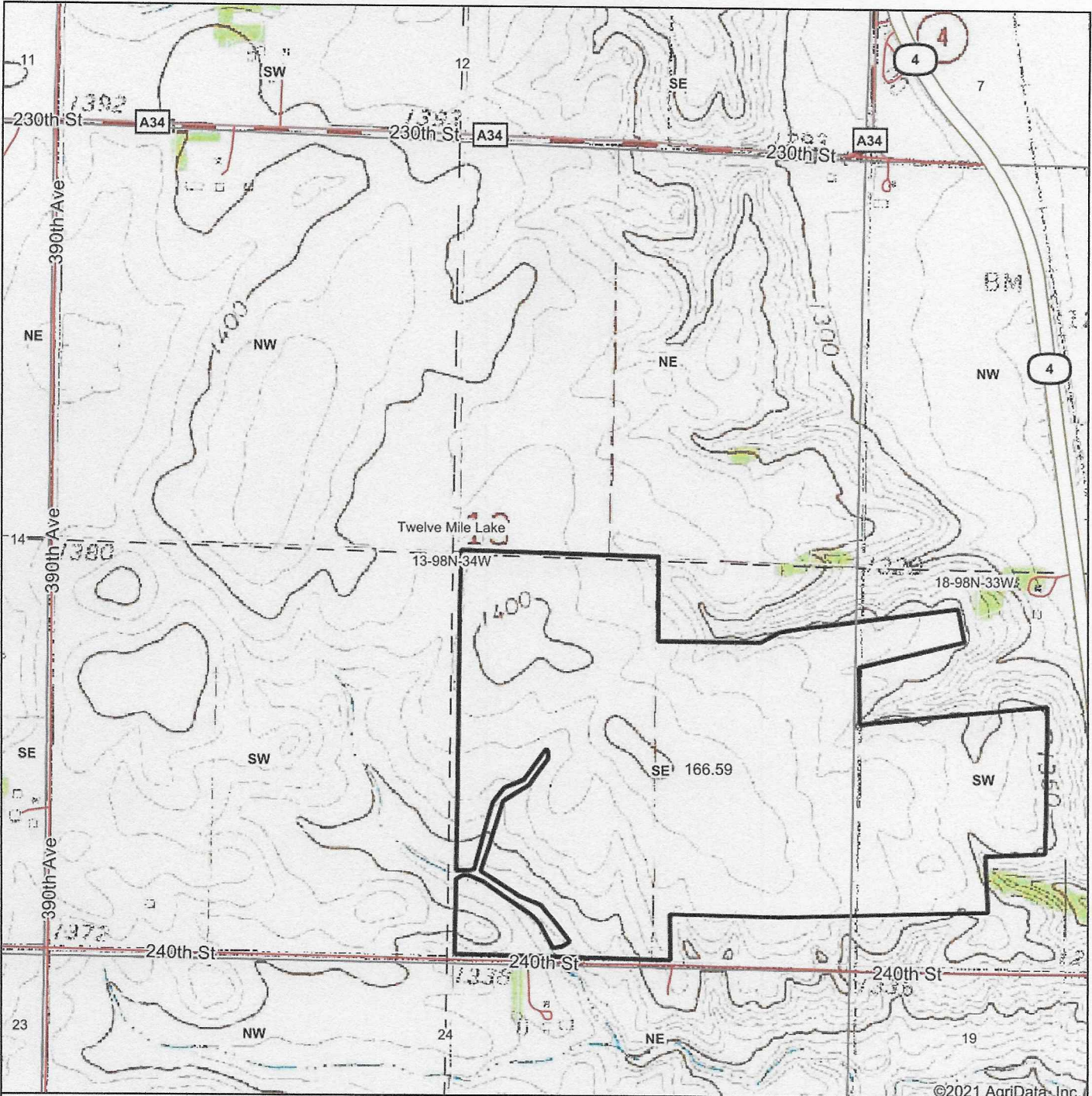

©2021 AgriData, Inc.

map center: 43° 18' 21.41, -94° 48' 17.26

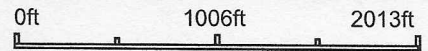

13-98N-34W
Emmet County
Iowa

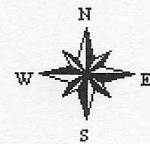

3/3/2021

Maps Provided By:



© AgriData, Inc. 2021 www.AgriDataInc.com

Field borders provided by Farm Service Agency as of 5/21/2008.

Topography Contours



©2021 AgriData, Inc.

Source: USGS 3 meter dem

Interval(ft): 3.0

Min: 1,321.7

Max: 1,392.9

Range: 71.2

Average: 1,367.4

Standard Deviation: 15.32 ft

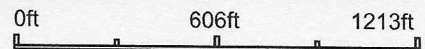

3/3/2021

13-98N-34W
Emmet County
Iowa

Map Center: 43° 18' 21.41, -94° 48' 17.26

Maps Provided By:



© AgriData, Inc. 2021 www.AgriDataInc.com

Field borders provided by Farm Service Agency as of 5/21/2008.

Topography Hillshade

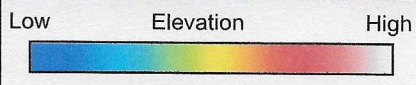
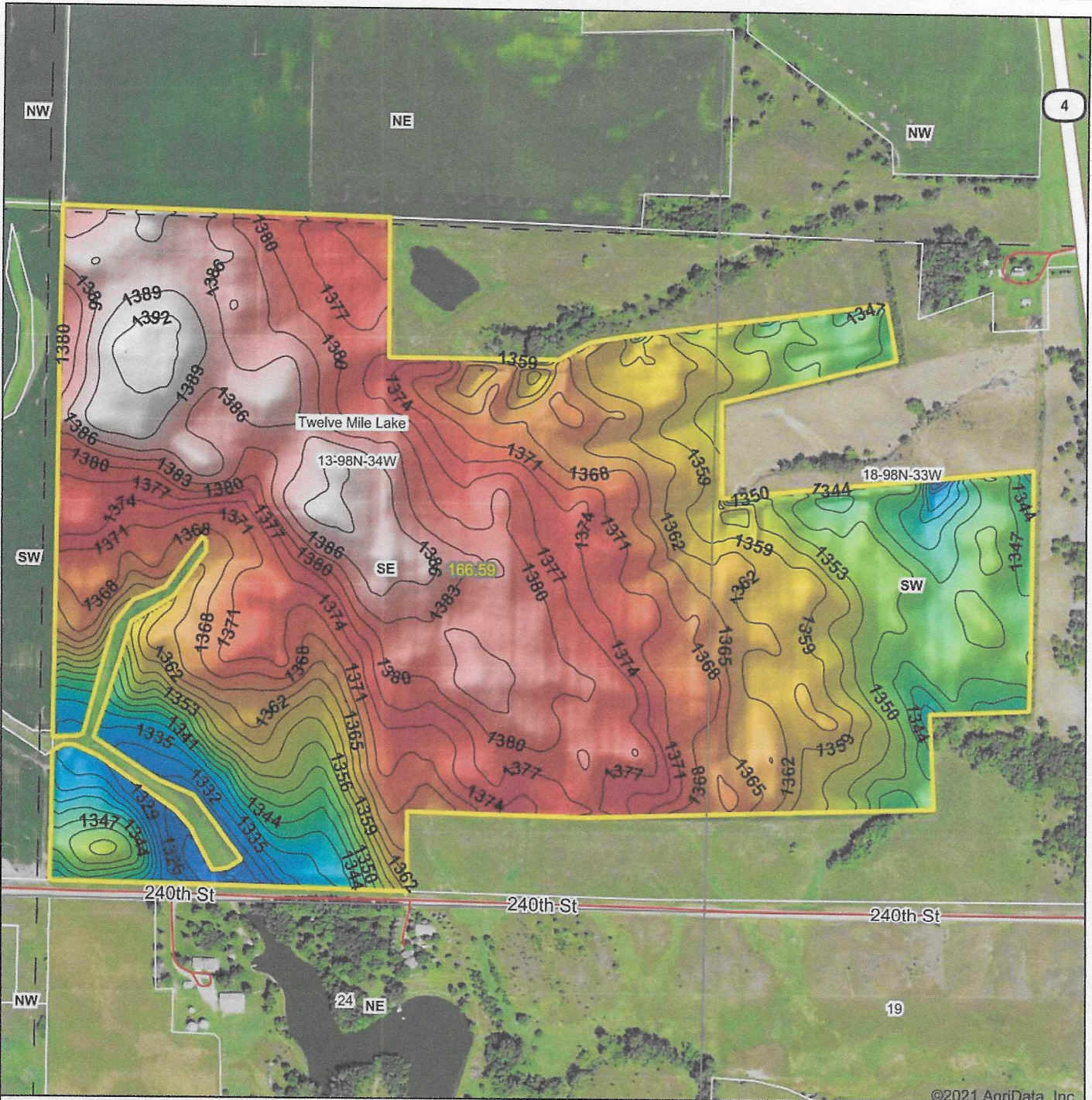

Source: USGS 3 meter dem
 Interval(ft): 3
 Min: 1,321.7
 Max: 1,392.9
 Range: 71.2
 Average: 1,367.4
 Standard Deviation: 15.32 ft

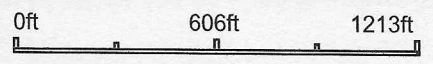

13-98N-34W
Emmet County
Iowa

map center: 43° 18' 21.41, -94° 48' 17.26

Maps Provided By:
surety
 CUSTOMIZED ONLINE MAPPING
 © AgriData, Inc. 2021 www.AgriDataInc.com
 Field borders provided by Farm Service Agency as of 5/21/2008.

©2021 AgriData, Inc.